



Family House in the Heart of Chelsea with Terrace

RADNOR WALK

CHELSEA, SW3

£2,538.46 per week

**BERKSHIRE
HATHAWAY**
HOMESERVICES

LONDON

PROPERTY DETAILS

Guide Price £2,538.46 per week	Square Footage 1647
Council Tax Band H	EPC Rating D

A bright four/five bedroom, three bathroom town house in Chelsea finished in a contemporary style throughout.

The property benefits from direct access to a roof terrace off the study / single bedroom, a media room as well as having air cooling throughout.

Located in this one way street running between Kings Road and Redburn Street, the property is well positioned for all the shops and restaurants along the Kings Road and a short walk from Sloane Square underground.

*CGI images in some photos.

FEATURES

Four Bedrooms
Three Bathrooms
Unfurnished
Roof Terrace
Air Cooling
Wood Flooring

LOCATION

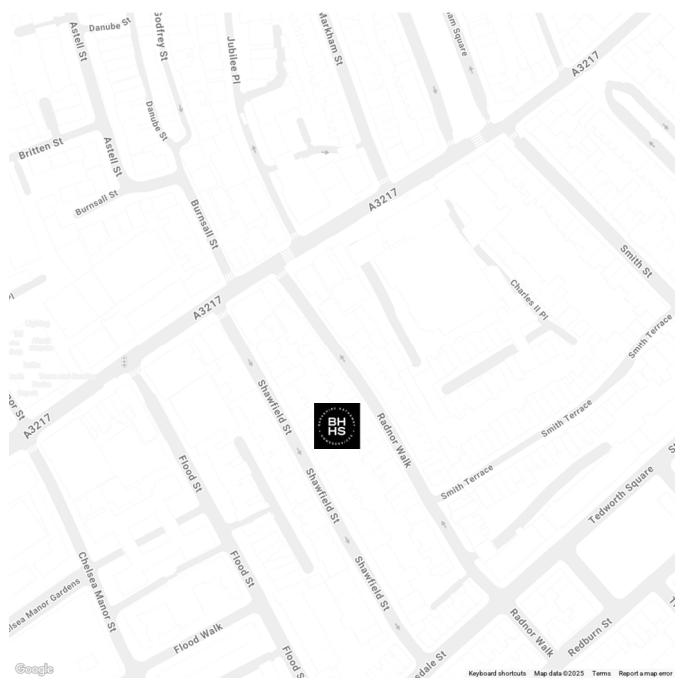

KNIGHTSBRIDGE LETTINGS
55-57 SLOANE AVENUE, SW3 3DH

020 7235 9641
lettings.knightsbridge@bhhs-london.com



FLOORPLAN

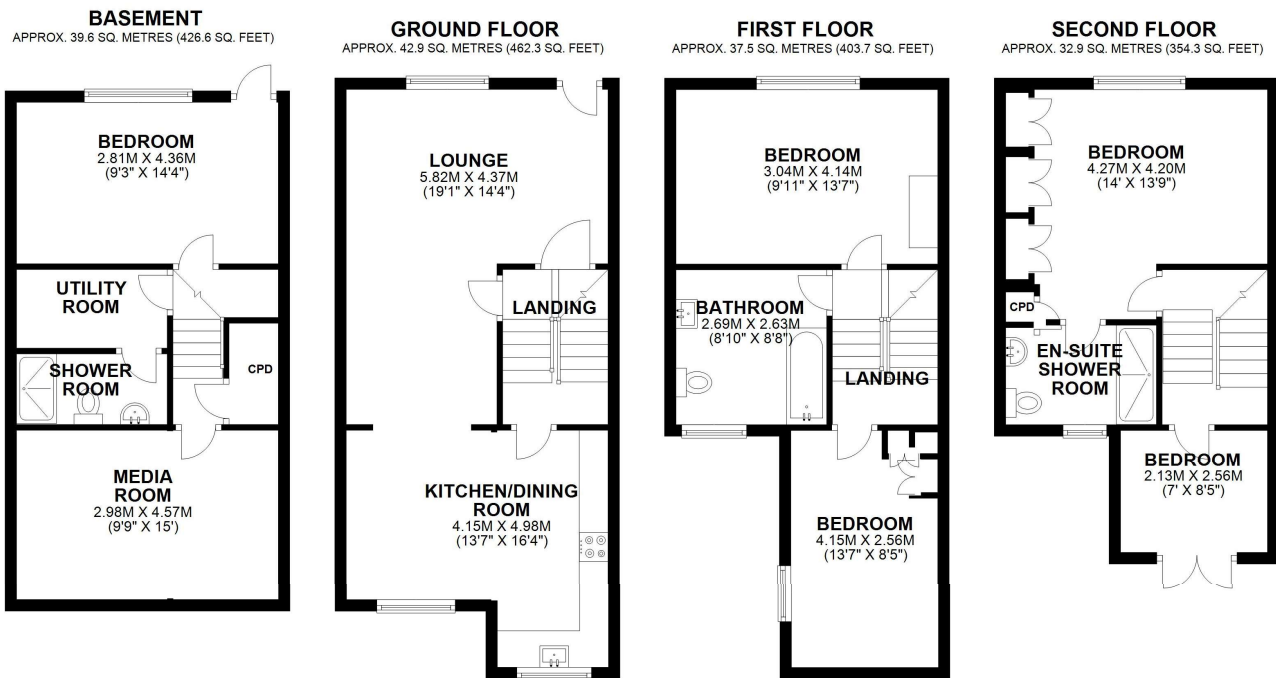

TOTAL AREA: APPROX. 153.0 SQ. METRES (1646.9 SQ. FEET)